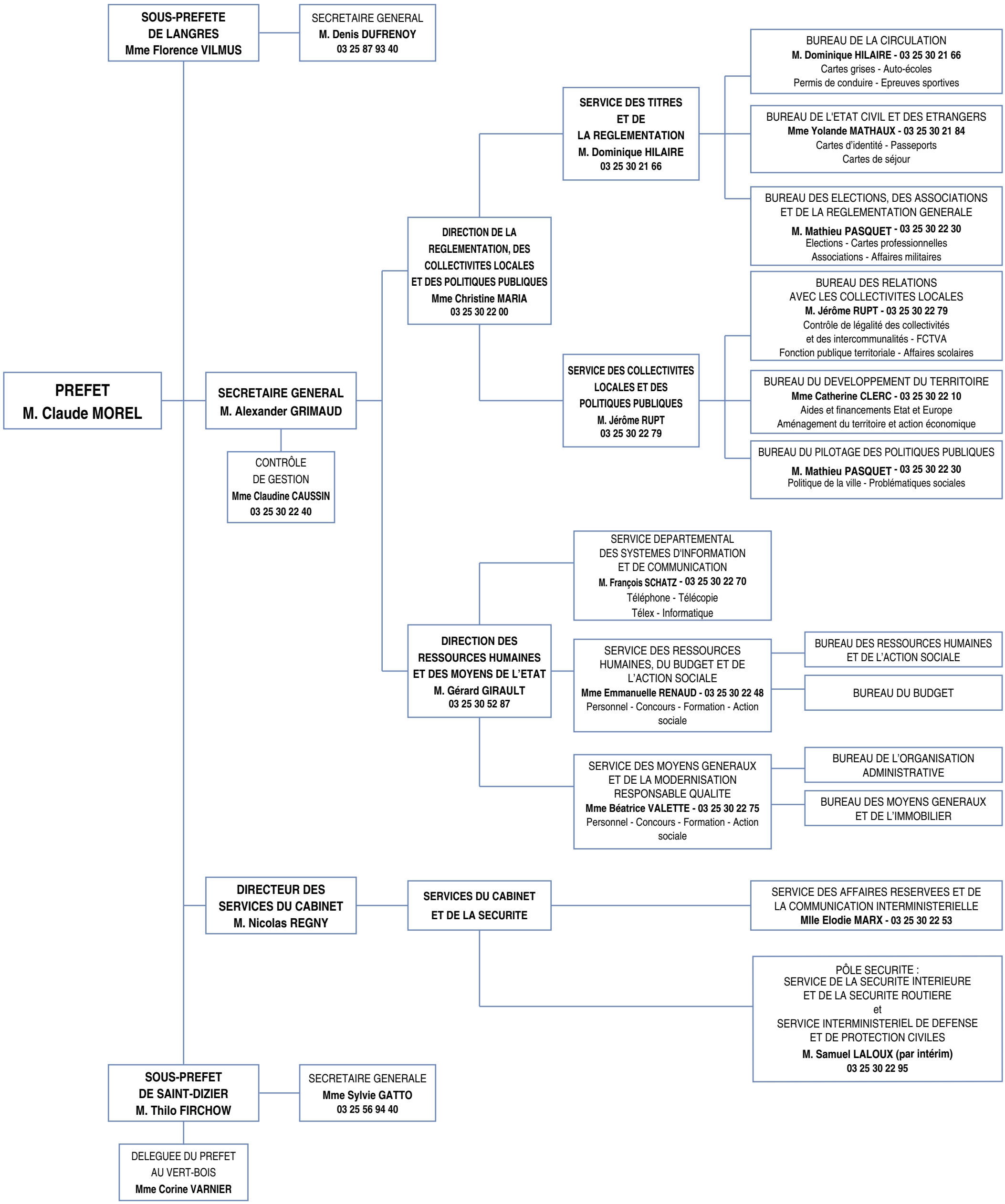ORGANIGRAMME DE LA PREFECTURE DE LA HAUTE-MARNE au 01/12/2011